

Search Projects/Packages/Objects

1 SEARCH MENU

Click Search>Search

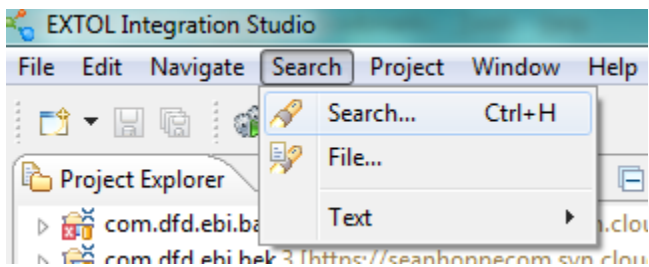

2 SEARCH INPUT

In the containing text field the EBI user places the text that the user would like to search for throughout all the Open Projects in the workspace. In this example, the EBI user is searching for TESTDTA.

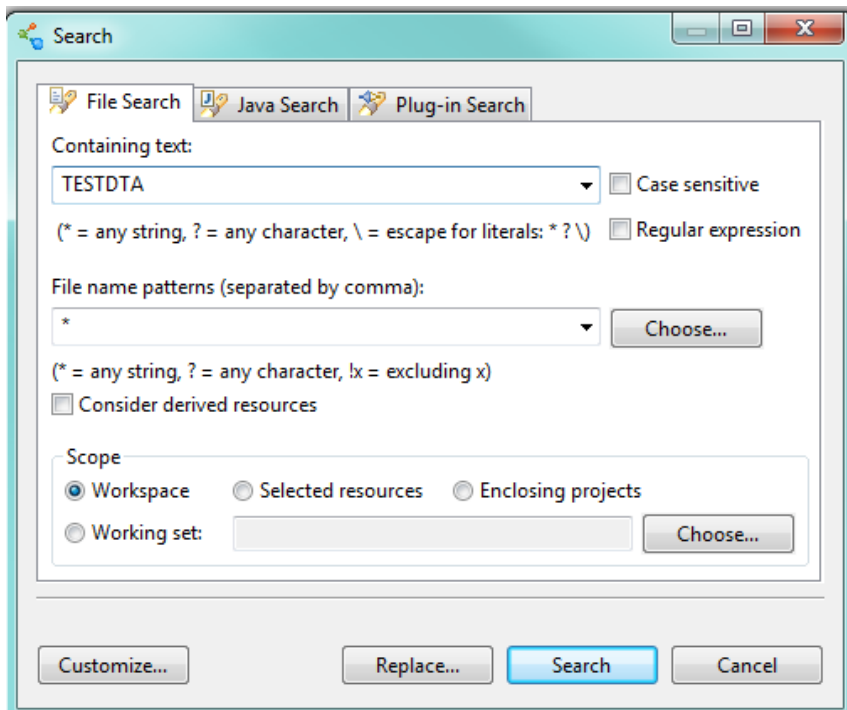

3 SEARCH RESULTS

A search results box will pop up near the bottom with how many matches were found. It will also show the EBI user where in each project that text is located. If you open the Text Editor for that object it will highlight the text the EBI user searched for in blue.

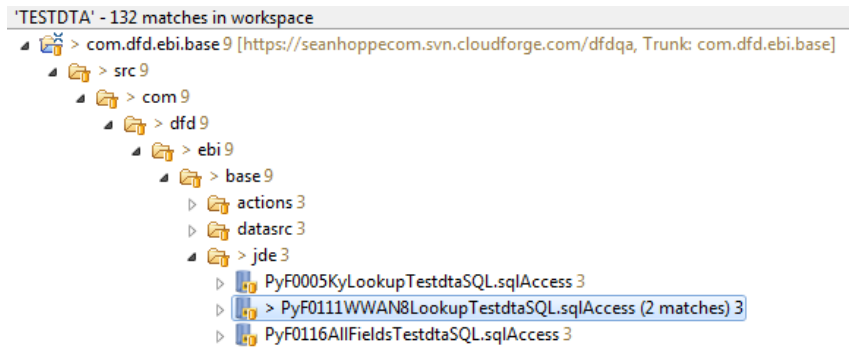

Replace in Projects/Packages/Objects

1 SEARCH MENU

Click Search>Search

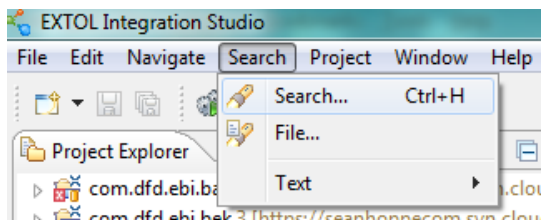

2 SEARCH FOR REPLACEMENT VALUE

In the containing text field the EBI user places the text that the user would like to replace. Once entered, click on the Replace button at the bottom.

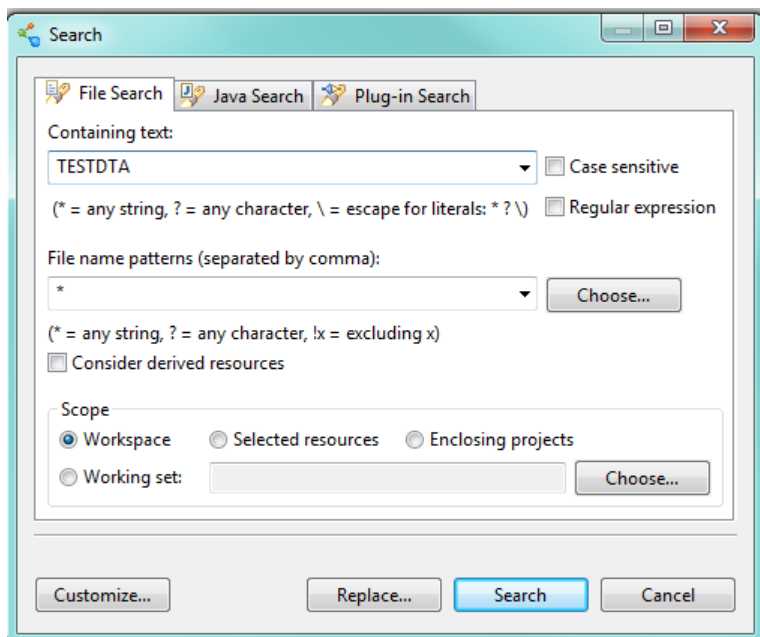

3 APPLY REPLACEMENT VALUE

In the example given the EBI user will be replacing TESTDTA with CRPDTA. Once entered click Ok or Preview if you want to go into further detail.

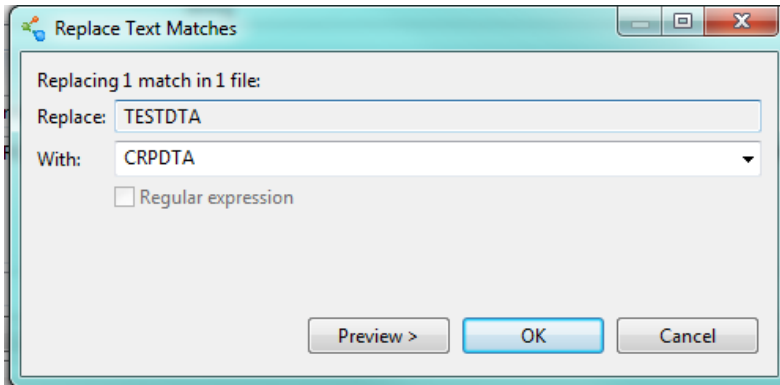

4 PREVIEW REPLACEMENT VALUE COMPARISON

If the EBI user clicked Preview it would list all the matches that would replace TESTDTA with CRPDTA. The EBI user is able to select the object and it will show the user the before and after. If the EBI user does not like the change, the user can just uncheck the box to take that object off the replaces to be performed.

